

FRONT ELEVATION

(1) 4" RCC SLAB IN CM 1:2:4 WITH 1 COURSE PLAT TILES SET IN CM 1:4 OVER 4" (10) WPC

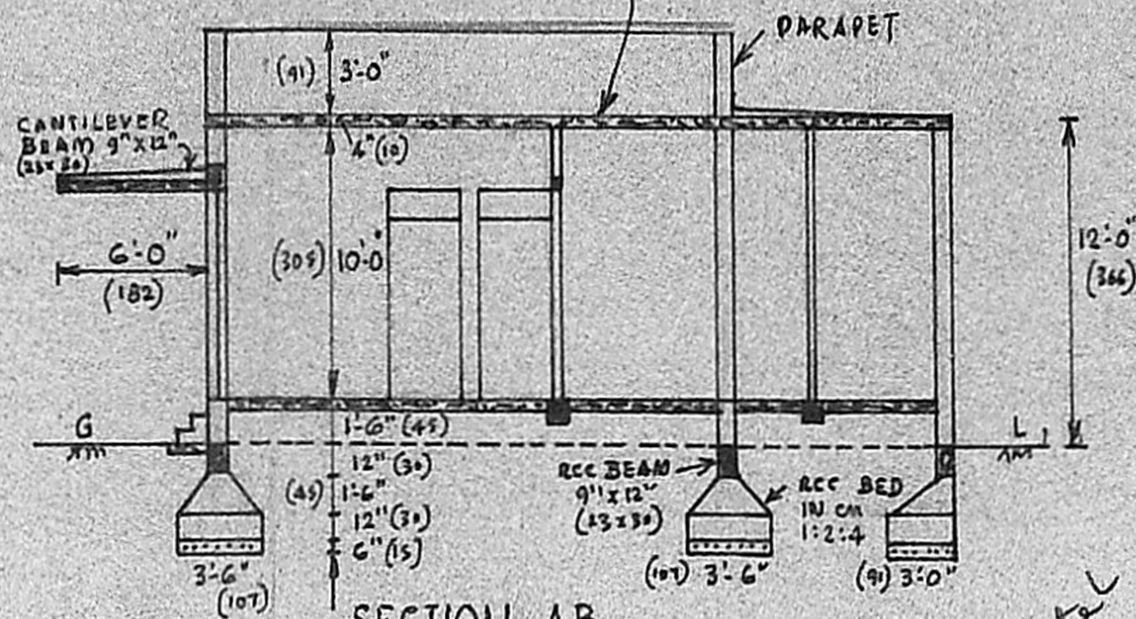

SECTION AB

PLAN SHOWING THE PRO-HOUSE AT SOLAI STREET, T.S. NO. 101/5 OF BLOCK NO. 19, AYANAVARAM IN DIVISION NO. 38, CORPORATION OF MADRAS.

SCALE: 1"=8'-0" (1CM=100 CM) & 1"=32'-0" (1CM=400 CM)

PROPOSED WORK ROADS SITE BOUNDARY

SPECIFICATION:

RCC 1:4:8 FOR MAT BELOW COL. BED AND FLOORING. RCC WORK IN CM 1:2:4 WITH NOMINAL REINFORCEMENTS. BRICK WORK IN CM 1:3 PLASTERING: WALLS 1/2" TH. IN CM 1:4; CEILING 1/2" TH. IN CM 1:3 AND FLOORING 3/4" TH. IN CM 1:3. WPC 4" (10) TH. WITH 1 COURSE TILES.

DOORS: D1: 3'-3" x 7'-0" (100 x 212) D2: 3'-0" x 7'-0" (91 x 212) D3: 2'-6" x 7'-0" (76 x 212) WINDOWS: W1: 4'-6" x 5'-0" (137 x 152) W2: 3'-0" x 5'-0" (91 x 152) W3: 3'-0" x 3'-0" (91 x 91) VENTILATOR: V: 3'-0" x 2'-0" (91 x 61) WARDROBE: WR: 3'-6" x 7'-0" (106 x 212)

PLOT AREA: 1800 SFT (167.2 M²) PLINTH AREA: 776 SFT (72 M²)

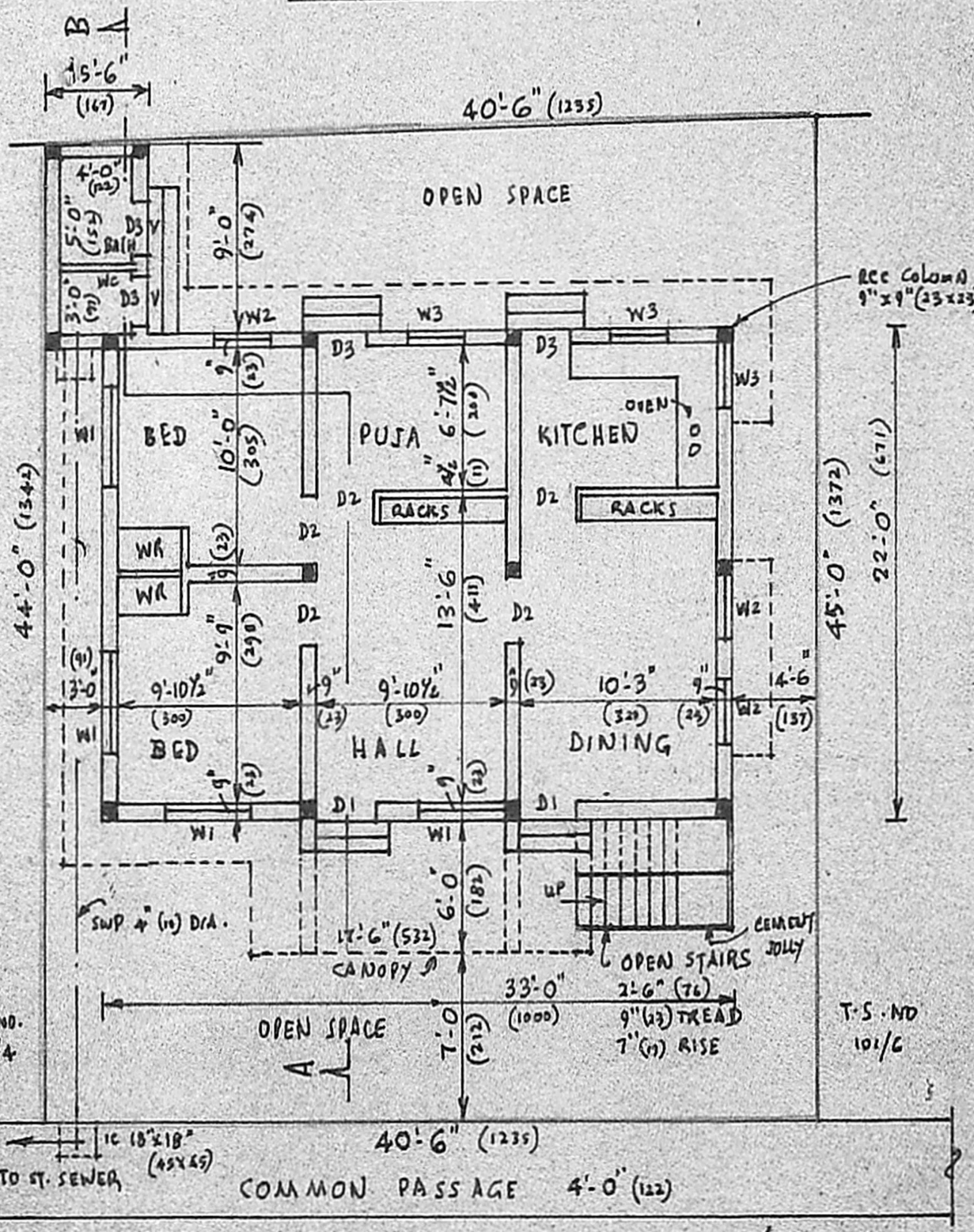

PLAN & SITE PLAN

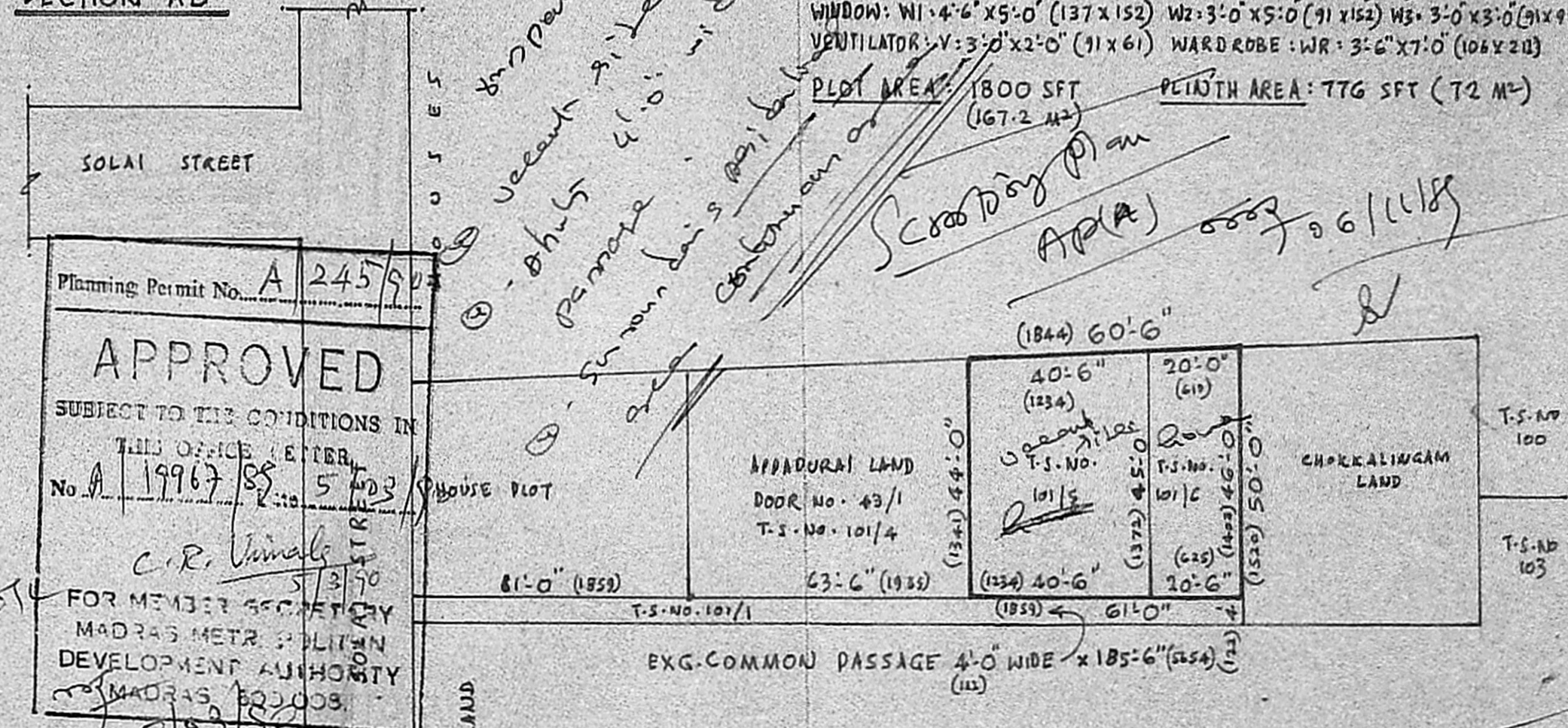

Planning Permit No. A 245/90
APPROVED
 SUBJECT TO THE CONDITIONS IN THIS OFFICE LETTER.
 No. A 19967/85 5/3/90
 C. R. Vimala
 FOR MEMBER SECRETARY
 MADRAS METRO POLITAN
 DEVELOPMENT AUTHORITY
 MADRAS 60008.

SUB-DIVISION PLAN & KEY PLAN

SCALE: 1"=32' (1CM=400CM)

EXTENT:
 T.S. NO. 101/5: 1800 SFT (167.2 M²)
 T.S. NO. 101/6: 918 SFT (85.3 M²)
 TOTAL: 2718 SFT (252.5 M²)

Phone: 662504
 D. S. Parthasarathy,
 Civil Engineer Licensed Surveyor No. 4
 Corporation of Madras,
 4, Chengalvarya Maistry Bl.,
 Ramalingapuram, Madras-22.

OWNER: S. DHANA BUSHAVAKMA